Salt Lake City Planning Division - Public Information Sheet
Conditional Use
PLNPCM2022-00149

Request Type: Conditional Use
Location: 601 S. STATE ST.
Zone: D-2 (Downtown Support) Zoning District

Salt Lake City has received an application from Micheal Repp for a Conditional Use for a Bar Establishment at 601 S. State St. The proposed bar, called Club Verse, is being proposed in the southernmost suite in the building, which is currently vacant. The property is located in the D-2 (Downtown Support) zoning district which requires a Conditional Use process for a Bar Establishment. The conditional use procedure examines the request's compatibility, placement, configuration, and any consequences. The Central City Neighborhood Council and the Downtown Alliance, the councils representing the regions in close proximity to the subject property, have been notified of the proposal.

- Bekka Carlson, Chair, Central City Neighborhood Council, bekkacarlson@gmail.com
- Dee Brewer, Chair, Downtown Alliance, dee@downtownslc.org
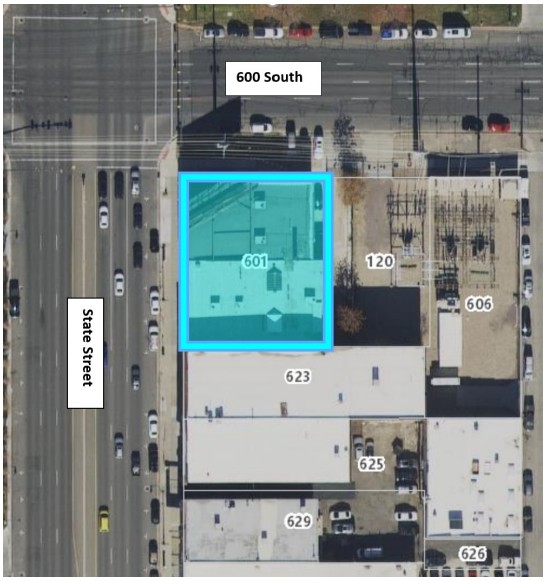
If you would like additional information or to comment, please contact the Project Planner Joshua Biggs at 801-535-6083 or joshu.biggs@slcgov.com and reference petition number PLNPCM2022-00149